	DOCUMENT FORM BORESCOPE INSPECTION FORM	
		Page 1

Engine Borescope Inspection			
Job No: WO/038-SNH/XII/2021			
<u>Engine Serial Number</u>	<u>Date</u>	<u>Base / Location</u>	<u>Aircraft Registration</u>
PCE-VA0662	20 DEC 2021	NABIRE	PK-SNH
<u>Aircraft Total Time</u>	<u>Aircraft Total Cycle</u>	<u>Reason For Borescope</u>	
1996:08 Hours	2891 Cycle	400 HOURS INSPECTION	

Note:

Record any discrepancies found during inspection, and/or take photographic evidence.

If None, then write No Findings. If you find defects, please quote EMM (Engine Maintenance Manual) Reference and Limitations.





Item	Work Description	SIGN	STAMP
1	Remove fuel manifold adapter as necessary (Ref. 73-10-05).		
2	Perform inspection of the First Stage Compressor. Defects: RESULT FOUND NO DEFECT <u>If defects found, quote MM Limitation and References :</u>		

Photo of First Stage Compressor 1st Quadrant

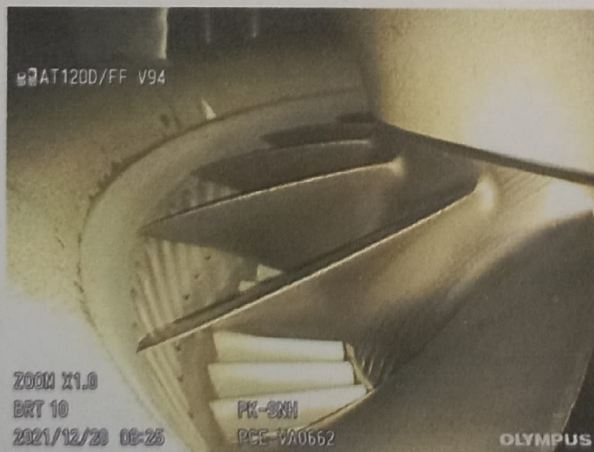
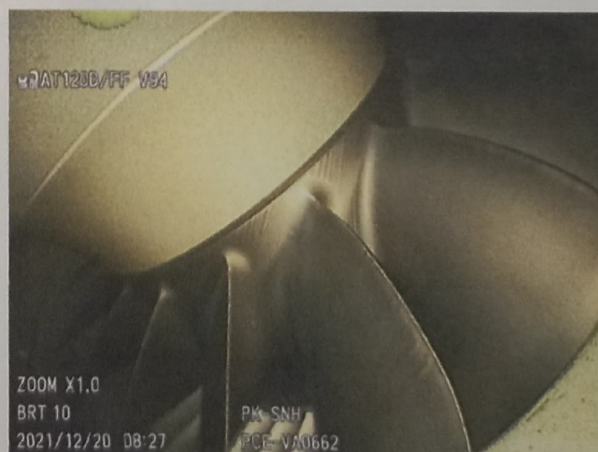


Photo of First Stage Compressor 2nd Quadrant





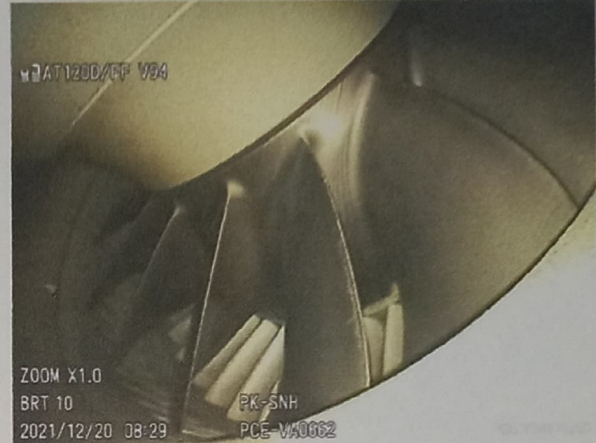
**DOCUMENT FORM
BORESCOPE INSPECTION
FORM**

Page | 2

Photo of First Stage Compressor 3rd Quadrant



Photo of First Stage Compressor 4th Quadrant



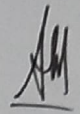

3	Perform inspection of Combustion Chamber Liner Assembly. <u>Defects:</u> Carbon Build Up on some place around cooling hole <u>If defects found, quote MM Limitation and References :</u> PT6A-114A EMM 72-40-00 (ACCEPTABLE CONDITION)	SIGN	STAMP
			

Photo of Combustion Chamber 1st Quadrant

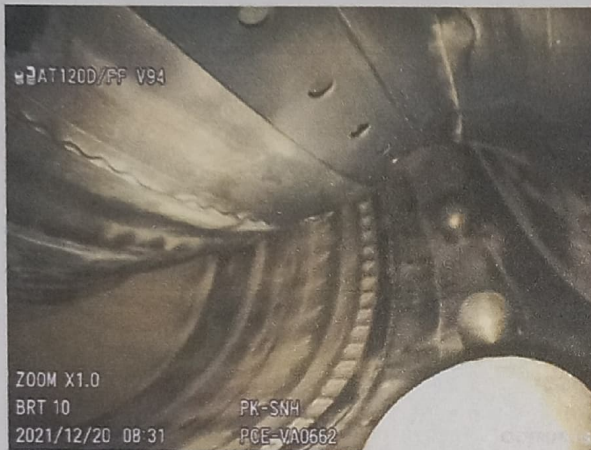


Photo of Combustion Chamber 2nd Quadrant

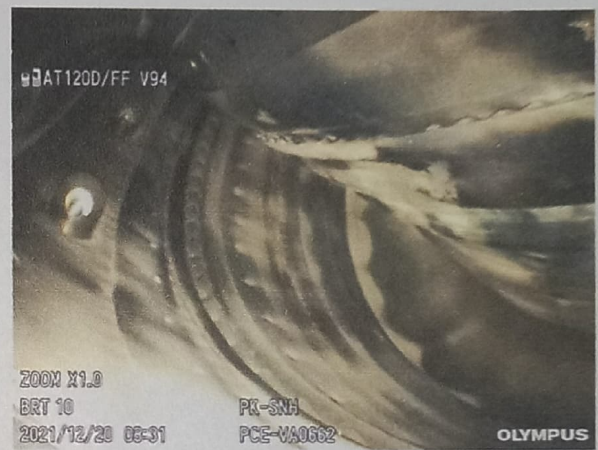
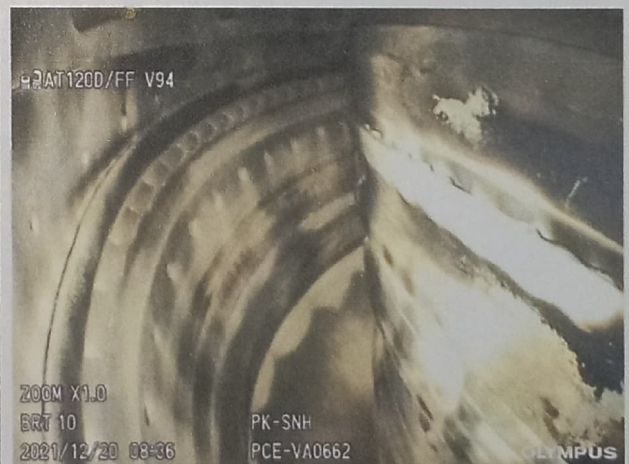


Photo of Combustion Chamber 3rd Quadrant



Photo of Combustion Chamber 4th Quadrant



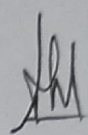

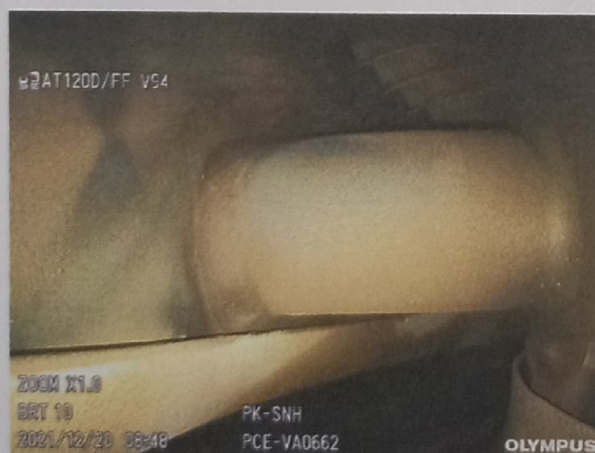
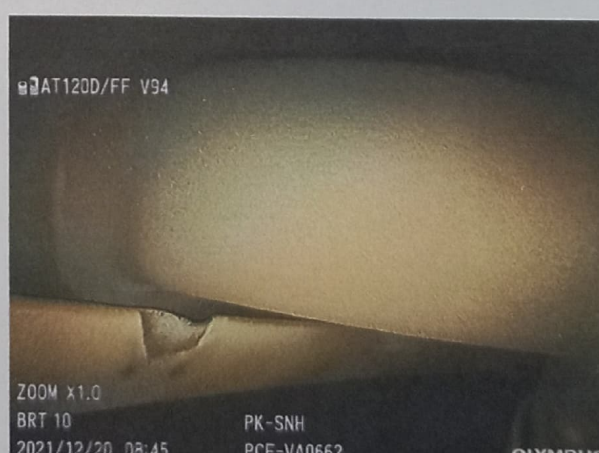
4	Perform Inspection of CT-Stator assembly. <u>Defects:</u> RESULT FOUND MATERIAL LOSS AND INITIAL COATING ON SMALL EXIT DUCT -SERVICEABLE CRITERIA- CONTINUE IN SERVICE <u>If defects found, quote MM Limitation and References :</u> PT6A-140 EMM 72-00-00-280-804	SIGN	STAMP
			

Photo of CT Stator 1st Quadrant

Photo of CT Stator 2nd Quadrant

Photo of CT Stator 3rd Quadrant

Photo of CT Stator 4th Quadrant




5	Perform inspection of CT-Blades and shroud segments. Defects: RESULT FOUND NO DEFEECT If defects found, quote MM Limitation and References :	SIGN 	STAMP 

Photo of Leading Edge CT-Blades 1st Quadrant

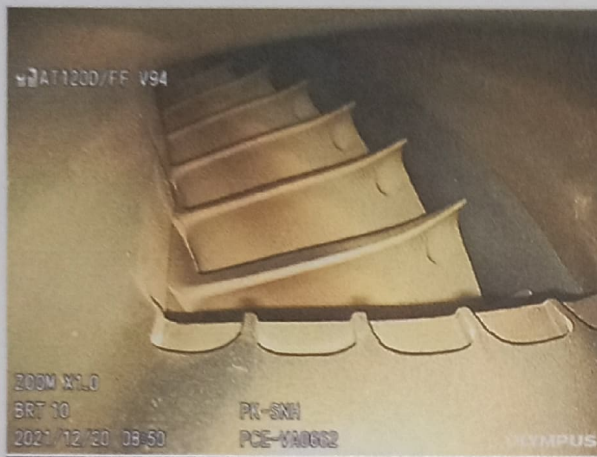


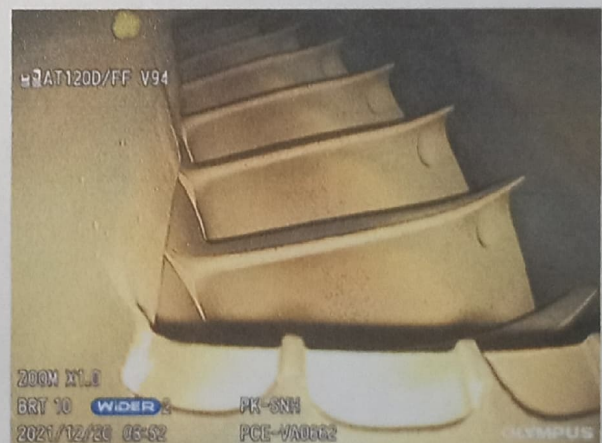
Photo of Leading Edge CT-Blades 2nd Quadrant



Photo of Leading Edge CT-Blades 3rd Quadrant



Photo of Leading Edge CT-Blades 4th Quadrant



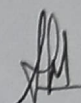

6	Perform inspection CT-Blades Trailing Edge <u>Defects:</u> RESULT SATISFACTORY FOUND NO DEFECT <u>If defects found, quote MM Limitation and References :</u>	SIGN	STAMP
			

Photo of CT-Blades Trailing Edge 1st



Photo of CT-Blades Trailing Edge 2nd Q

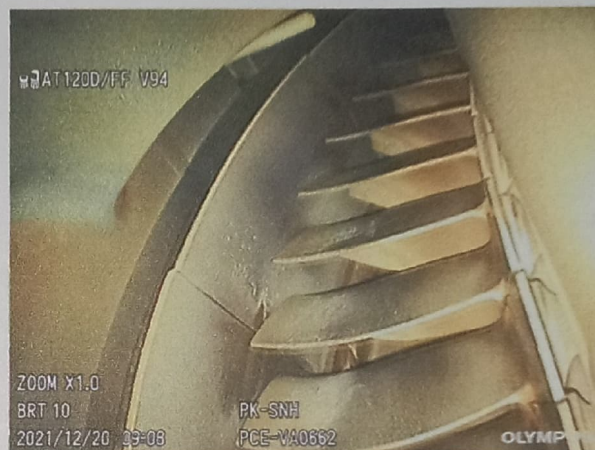


Photo of CT-Blades Trailing Edge 3rd Q

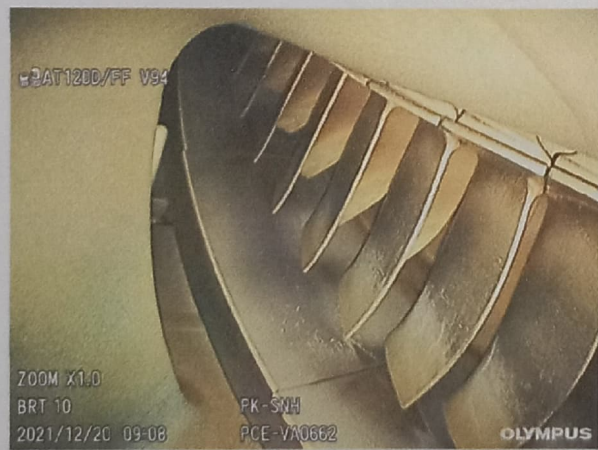
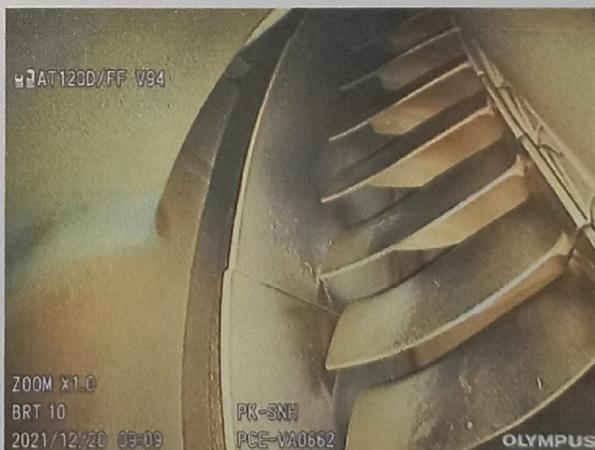

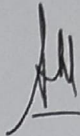

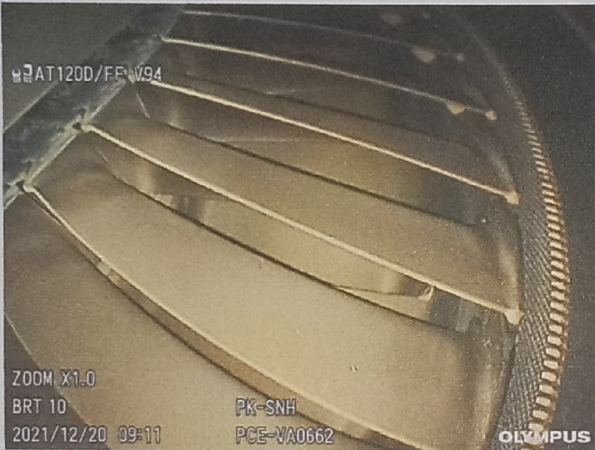
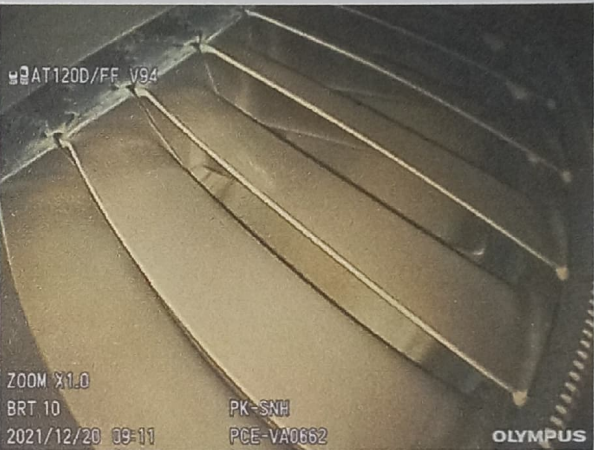
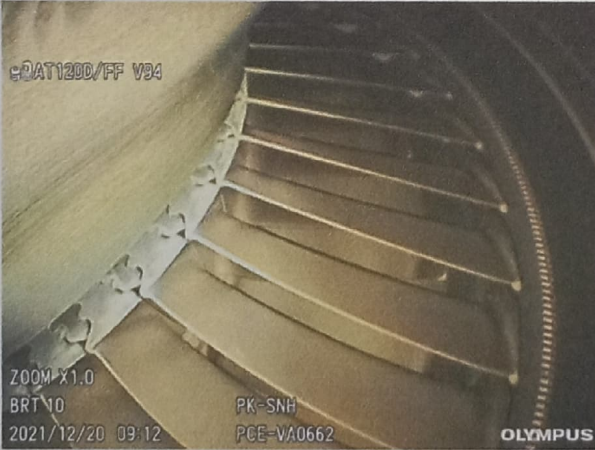
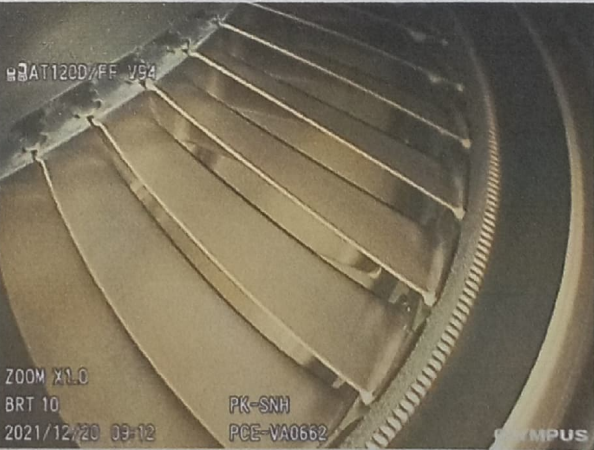


Photo of CT-Blades Trailing Edge 4th Q



	DOCUMENT FORM BORESCOPE INSPECTION FORM	Page 7
--	--	----------

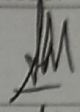



7	Perform inspection of PT-Blades <u>Defects:</u> RESULT SATISFACTORY FOUND NO DEFECT <u>If defects found, quote MM Limitation and References :</u>	SIGN 	STAMP 
---	---	---	--

<p style="text-align: center;"><u>Photo of PT-Blades 1st Q</u></p> 	<p style="text-align: center;"><u>Photo of PT-Blades 2nd Q</u></p> 
<p style="text-align: center;"><u>Photo of PT-Blades 3rd Q</u></p> 	<p style="text-align: center;"><u>Photo of PT-Blades 4th Q</u></p> 



**DOCUMENT FORM
BORESCOPE INSPECTION
FORM**

Page | 8

		SIGN	STAMP
8	Install fuel manifold adapter(s) (Ref. 73-10-05).		
9	Perform fuel leak check post fuel nozzle installation		

BORESCOPE PERFORMED BY

Name: **Ridzal ghazali**

Signature :



Stamp :

