



DOCUMENT FORM BORESCOPE INSPECTION FORM

Page | 1

Engine Borescope Inspection

Job No: WO/044-SNH/VI/2023

<u>Engine Serial Number</u>	<u>Date</u>	<u>Base / Location</u>	<u>Aircraft Registration</u>
PCE-VA0662	09 JUNE 2023	NABIRE	PK-SNH
<u>Aircraft Total Time</u>	<u>Aircraft Total Cycle</u>	<u>Reason For Borescope</u>	
3599:42 Hours	5372 Cycle	400 HOURS INSPECTION	

Note:

Record any discrepancies found during inspection, and/or take photographic evidence.

If None, then write No Findings. If you find defects, please quote EMM (Engine Maintenance Manual) Reference and Limitations.

Item	Work Description	SIGN	STAMP
1	Remove fuel manifold adapter as necessary (Ref. 73-10-04).		
2	Perform inspection of the First Stage Compressor. Defects: RESULT FOUND NO DEFECT <u>If defects found, quote MM Limitation and References:</u>		

Photo of First Stage Compressor 1st Quadrant

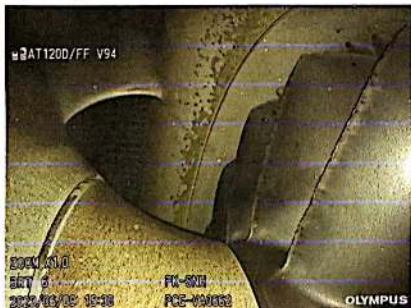

Photo of First Stage Compressor 2nd Quadrant





DOCUMENT FORM BORESCOPE INSPECTION FORM

Page | 2

Photo of First Stage Compressor 3rd Quadrant



Photo of First Stage Compressor 4th Quadrant



3

Perform inspection of Combustion Chamber Liner Assembly.

Defects:

LOCALIZED BURNING AND CARBON BUILD UP OF THE COOLING RING

If defects found, quote MM Limitation and References:

PT6A-140 EMM 72-00-00-280-804 (Acceptable Conditions)

SIGN

STAMP

[Signature]



Photo of Combustion Chamber 1st Quadrant

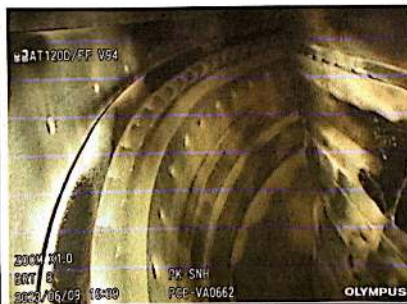

Photo of Combustion Chamber 2nd Quadrant





DOCUMENT FORM BORESCOPE INSPECTION FORM

Page | 3

Photo of Combustion Chamber 3rd Quadrant



Photo of Combustion Chamber 4th Quadrant



4

Perform Inspection of CT-Stator assembly.

Defects:

RESULT FOUND COATING LOSS AND BURNING OF PARENT MATERIAL ON SMALL EXIT DUCT-SERVICEABLE CRITERIA - CONTINUE IN SERVICE

If defects found, quote MM Limitation and References:

PT6A-140 EMM 72-00-00-280-804 TABLE 602 AREA 2& TASK 72-40-01-210-804 FIGURE 207 SHEET 2 OF 2

SIGN

STAMP

[Handwritten signature]



Photo of CT Stator 1st Quadrant



Photo of CT Stator 2nd Quadrant

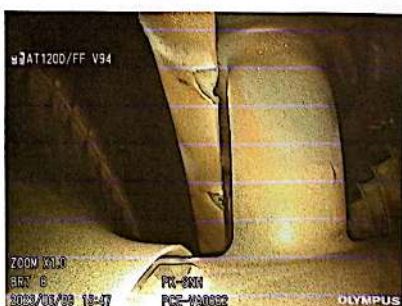
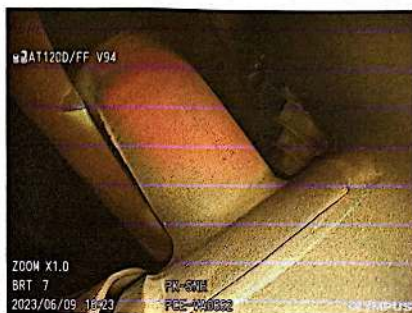

Photo of CT Stator 3rd Quadrant

Photo of CT Stator 4th Quadrant

5

Perform inspection of CT-Blades and shroud segments.

Defects:
RESULT FOUND NO DEFECT

If defects found, quote MM Limitation and References:

SIGN

STAMP

Ce

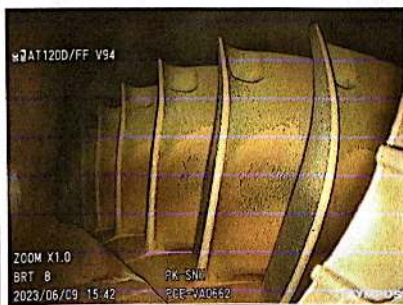
Photo of Leading Edge CT-Blades 1st Quadrant

Photo of Leading Edge CT-Blades 2nd Q





DOCUMENT FORM BORESCOPE INSPECTION FORM

Page | 5

Photo of Leading Edge CT-Blades 3rd Quadrant

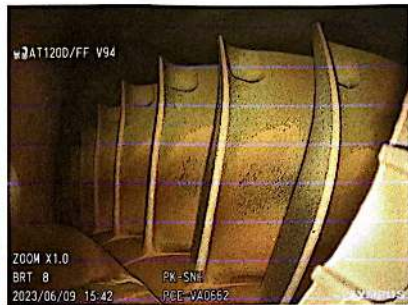

Photo of Leading Edge CT-Blades 4th Quadrant



6

Perform inspection CT-Blades Trailing Edge
Defects:

**RESULT FOUND SMALL RUBBING ON CT SHROUD SEGMENTS -
SERVICEABLE CRITERIA - CONTINUE IN SERVICE**

If defects found, quote MM Limitation and References:
PT6A-140 EMM 72-00-00-280-808 TABLE 605

SIGN

STAMP

[Signature]



Photo of CT-Blades Trailing Edge1st

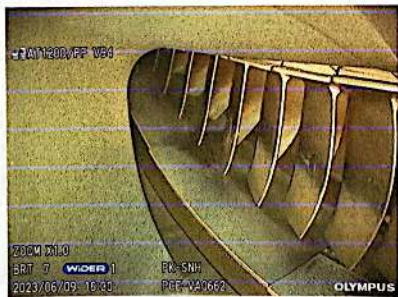
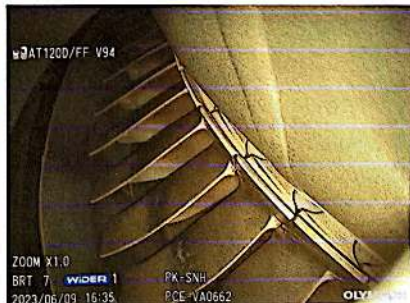

Photo of CT-Blades Trailing Edge2nd Q





DOCUMENT FORM BORESCOPE INSPECTION FORM

Page | 6

Photo of CT-Blades Trailing Edge 3rd Q



Photo of CT-Blades Trailing Edge 4th Q

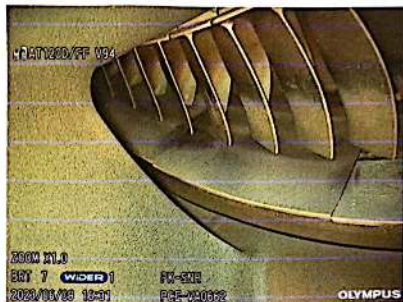

7

Perform inspection of PT-Blades
Defects:

RESULT FOUND NO DEFECT

If defects found, quote MM Limitation and References:

SIGN

STAMP

[Signature]



Photo of PT-Blades 1st Q



Photo of PT-Blades 2nd Q





DOCUMENT FORM BORESCOPE INSPECTION FORM



Page | 7

Photo of PT-Blades 3rd Q



Photo of PT-Blades 4th Q



		SIGN	STAMP
8	Install fuel manifold adapter(s) (Ref. 73-10-04).	<i>Wx</i>	
9	Perform fuel leak check post fuel nozzle installation	<i>Wx</i>	

BORESCOPE PERFORMED BY

Name: WAHYONO

Signature :

Wx

Stamp :

